

Exg. Cow shed to be demolished
 Exg. y of wall
 Permit No. B. 79.12/423/39
APPROVED
 Subject to the conditions in this office letter
 No. B. 1958/870. 22.3.87
 FOR MEMBER SECRETARY
 MADRAS METROPOLITAN DEVELOPMENT AUTHORITY
 Pro. Additions & Alterations
 Plot No. 1958/B

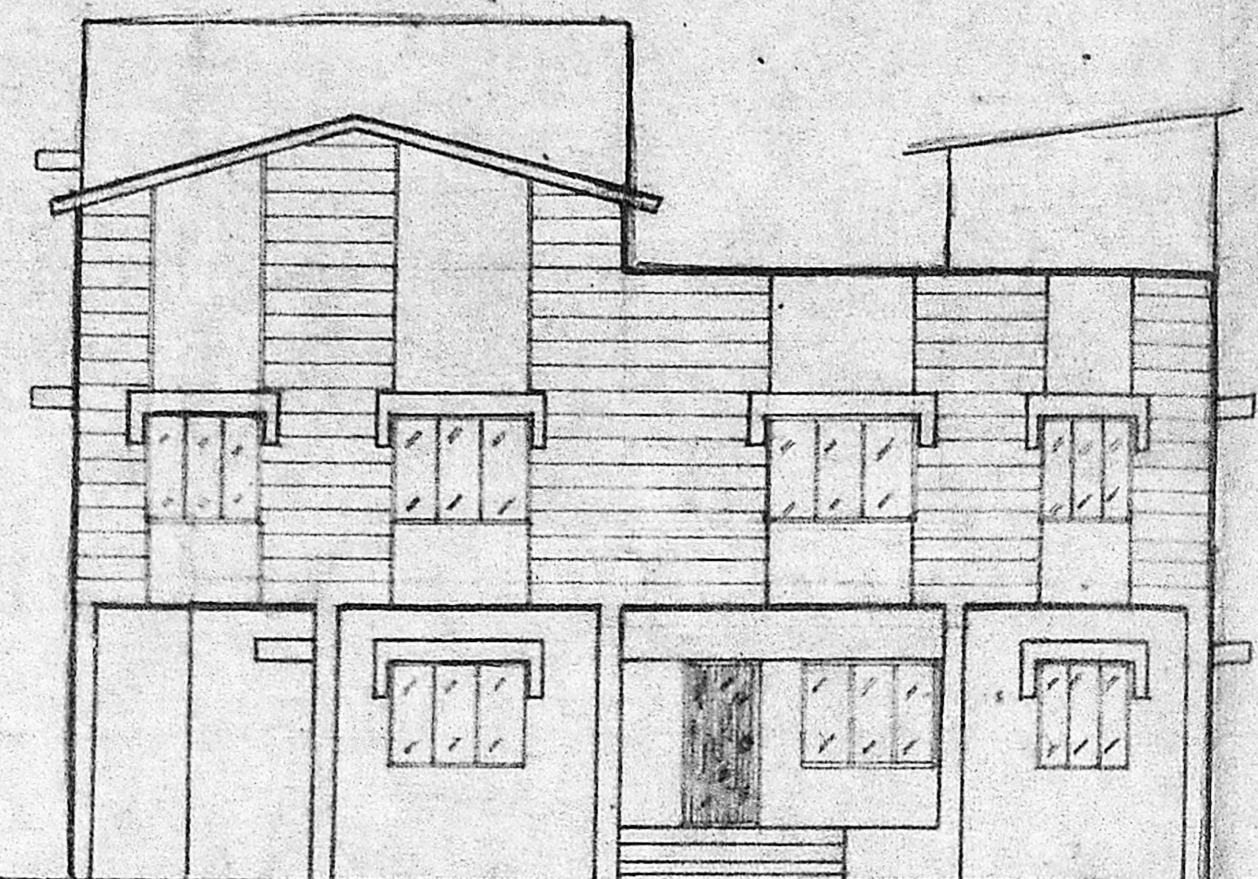

FRONT ELEVATION

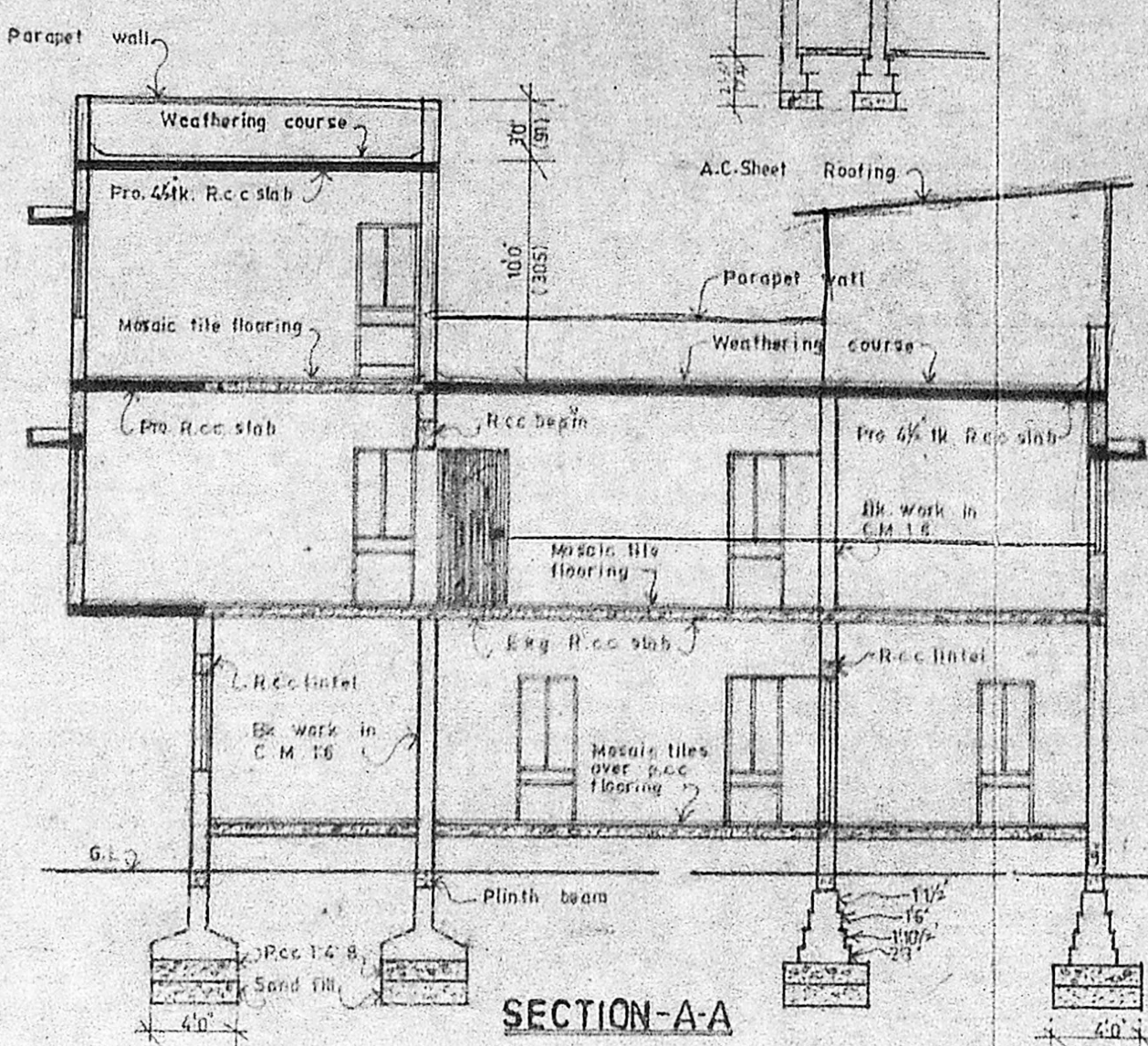

SECTION-A-A

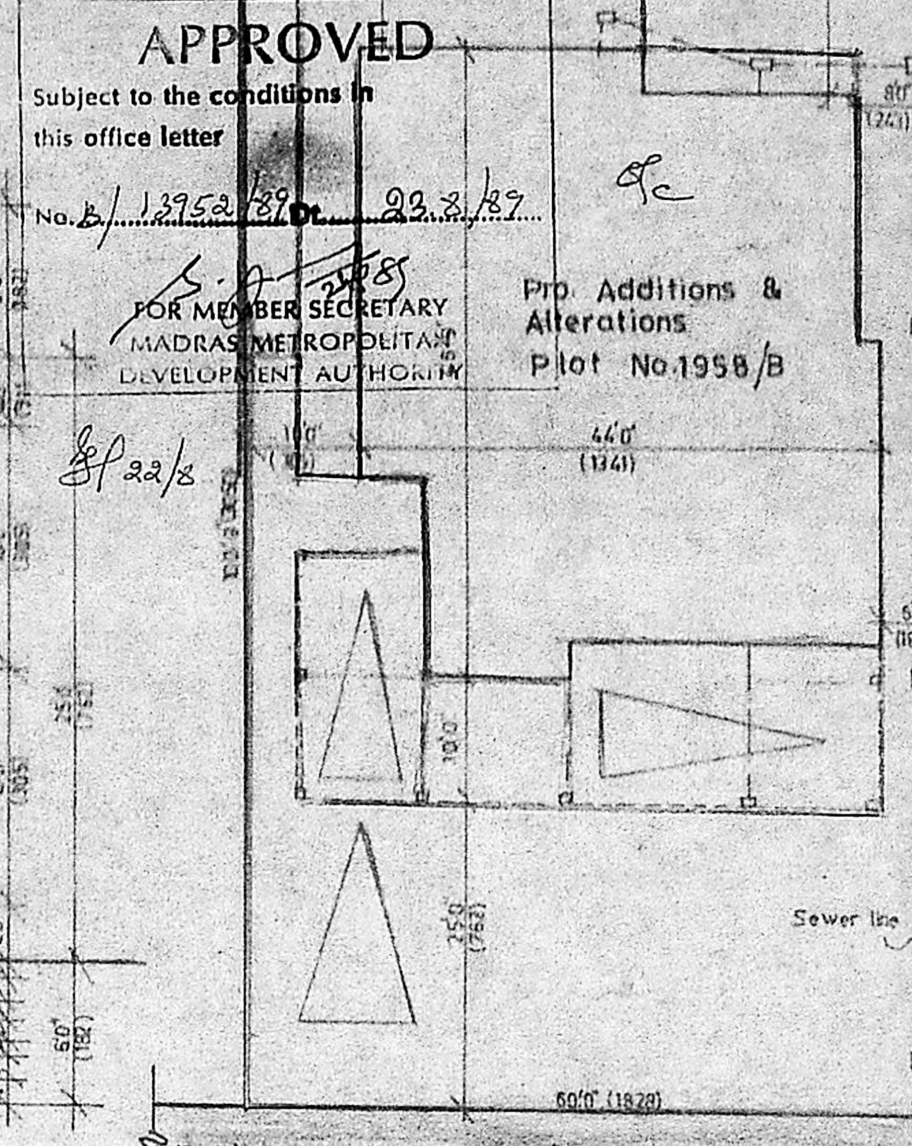

SITE PLAN (Scale - 1:150)

KEY PLAN (Not To Scale)

JOINERY SCHEDULE

D T-W Flush Door	36X70
D1	30X70
D2	26X70
W	50X46
W1	40X46
V	30X16
ventilator	

SPECIFICATIONS
 Foundations - Conventional wall footings
 Superstructure - Load bearing walls.
 Flooring - Mosaic Tiles over R.C.C./P.C.C. base
 Plastering - Walls & ceiling with C.M 1:4
 Joinery - As per schedule above.
 Painting - Walls - Cement paint
 Joinery - Enamel paint
 Water proofing - pressed clay tiles over brick bat lime concrete

REFERENCE

	Existing Work
	Proposed
	Boundary line
	Road
	Demolition

NOTE

Plot Area	6000 Sqft.	557.6 Sqm.
Exg. Ground floor Area	1985 ..	184.5 ..
Exg. First	1132.5 ..	105.3 ..
Pro.	1714.75 ..	159.3 ..
Pro. Second	608 ..	56.5 ..
Total	5440.25 ..	505.6 ..

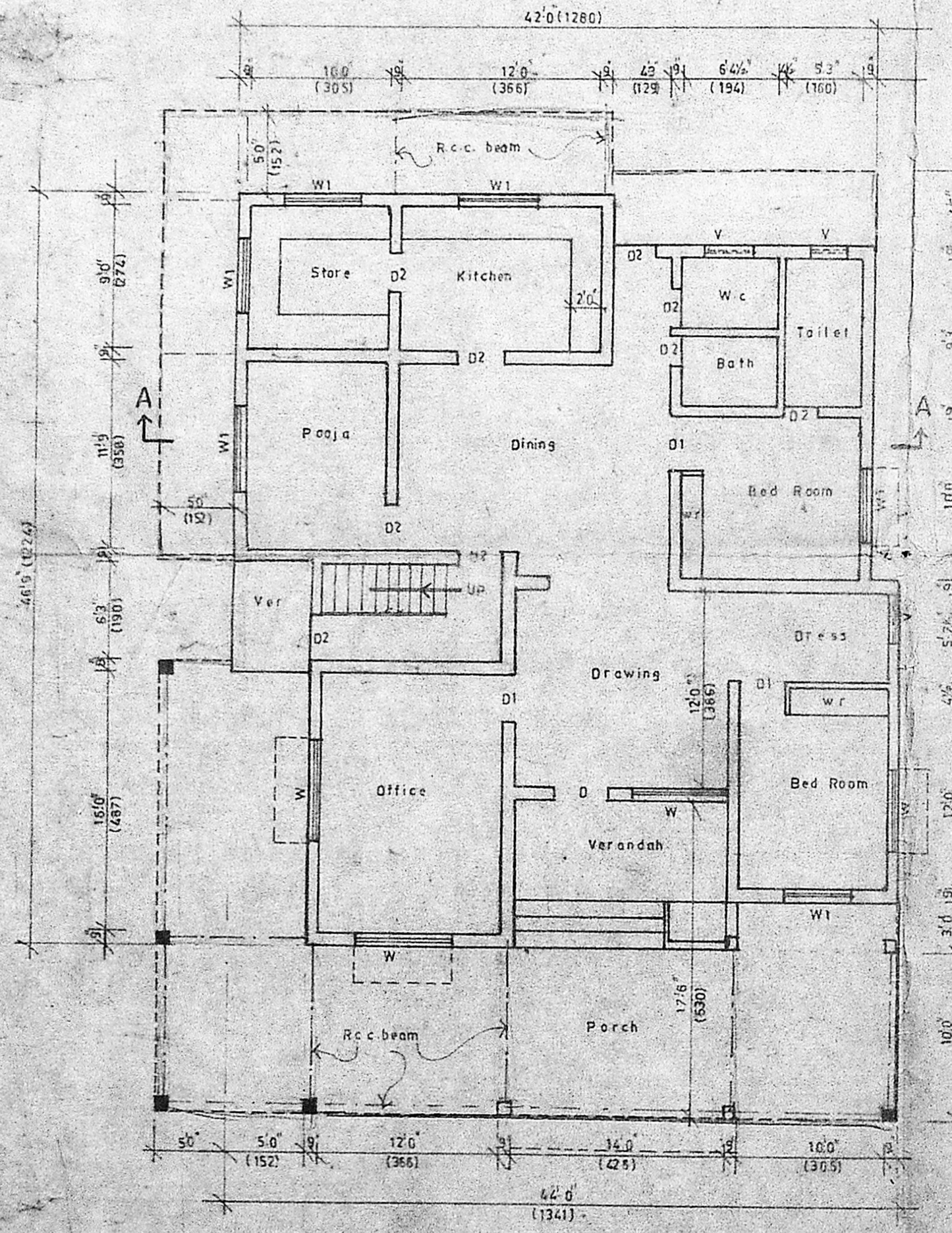

GROUND FLOOR PLAN (Scale - 1" = 8' 0")

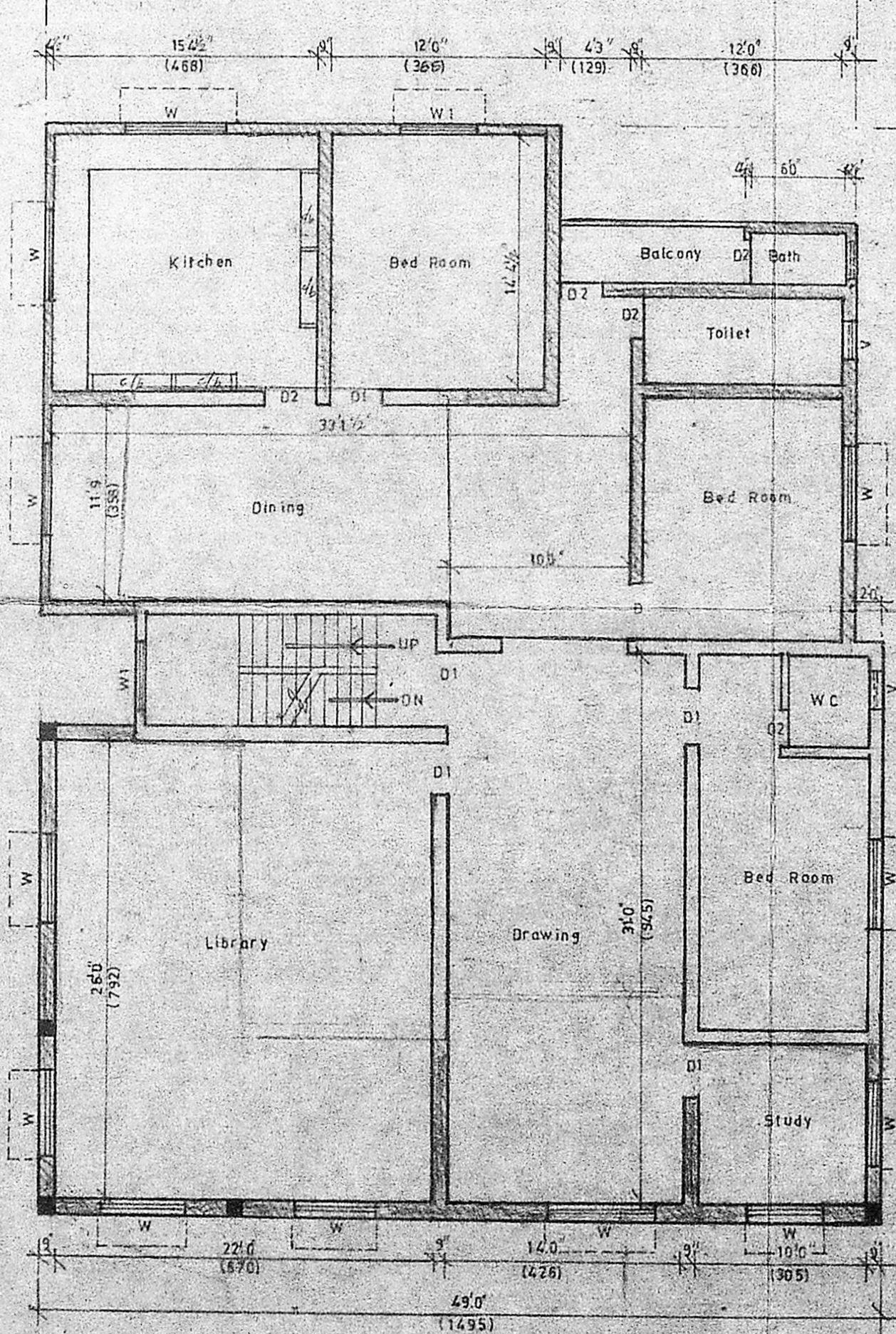

FIRST FLOOR PLAN

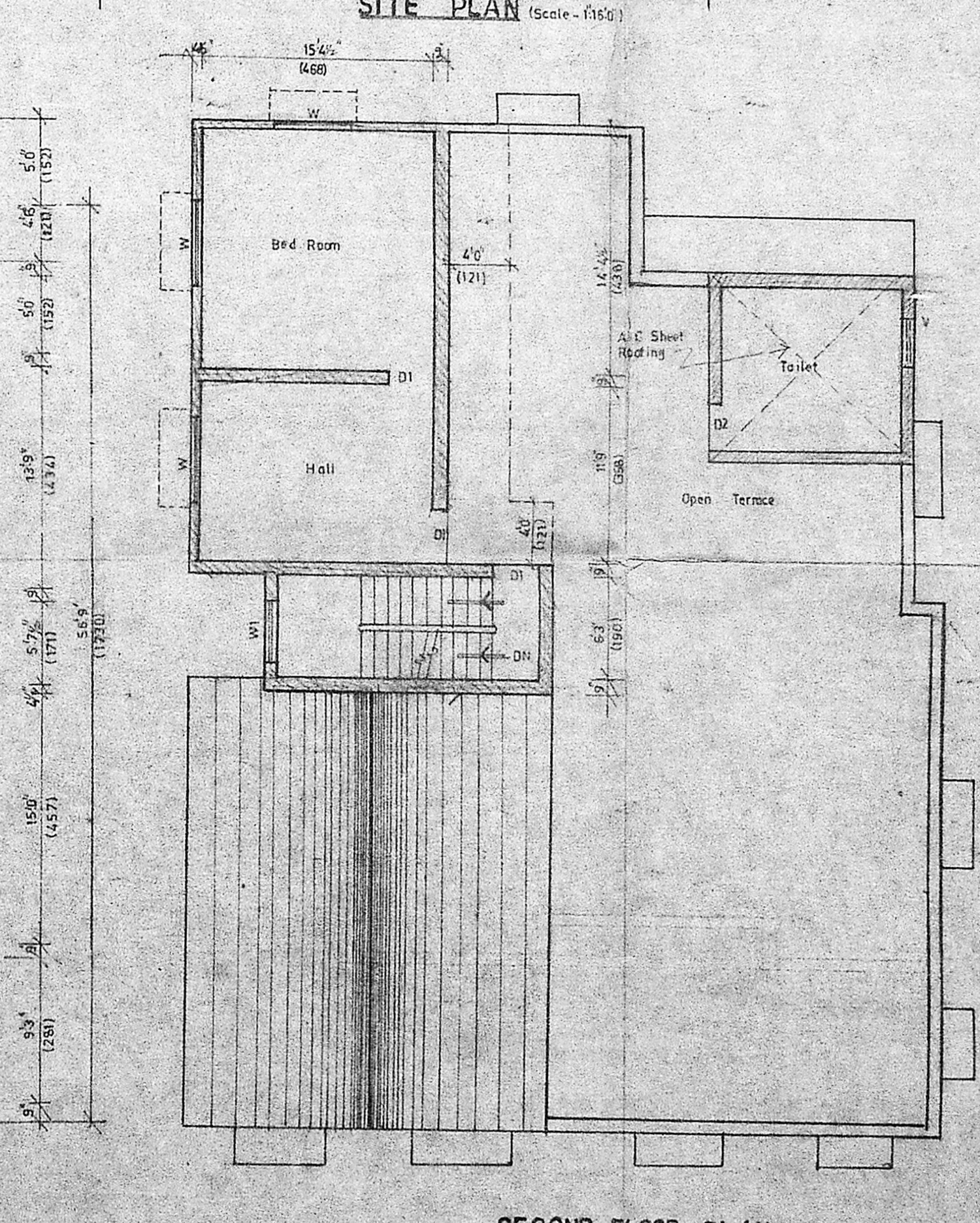

SECOND FLOOR PLAN

V. Srinivasulu
V. SRINIVASULU, L.C.E.
 Asst. Executive Engineer (Retd)
 Consulting Civil Engineer,
 REGD. No. 270.
 CLASS I LICENSED SURVEYOR
 CORPORATION OF MADRAS
 No. 60, Valluvar Road,
 ARUMBAKKAM, MADRAS-19

PROPOSED ADDITIONS & ALTERATIONS
 IN THE EXISTING BUILDING IN
 PLOT NO. 1958/B, ANNA NAGAR,
 MADRAS 600 040.
 Existing Building Plan Sanctioned vide B.A.No
 692/85 & P.A.No.913/84 both dated 27.9.85

Sarja Venkatachari

OWNER - MRS. SAROJA VENKATACHARI

V. Venkatesan

V. VENKATESAN, B.E., M.Sc., M.B.E.
 CIVIL ENGINEER
 Class I Licensed Surveyor No. 6
 CORPORATION OF MADRAS
 No. 3, Paper Mills Road, First Floor
 Near Perambur Church, Madras-11

LICENSED SURVEYOR